

Note: At least **43** credits of elective courses within the department must be completed, of which at least 12 credits of core elective courses must be completed. For details, Please refer to the 107 academic year admission regulations.

Note: Students who entered before the 106 academic year and took “Introduction to VLSI Systems” can count it as a core elective course.

Note 1: Gray courses represent courses that span two domains, but can only be considered as courses of one of the domains.

Note 2: The slash grid indicates courses not offered in that semester.

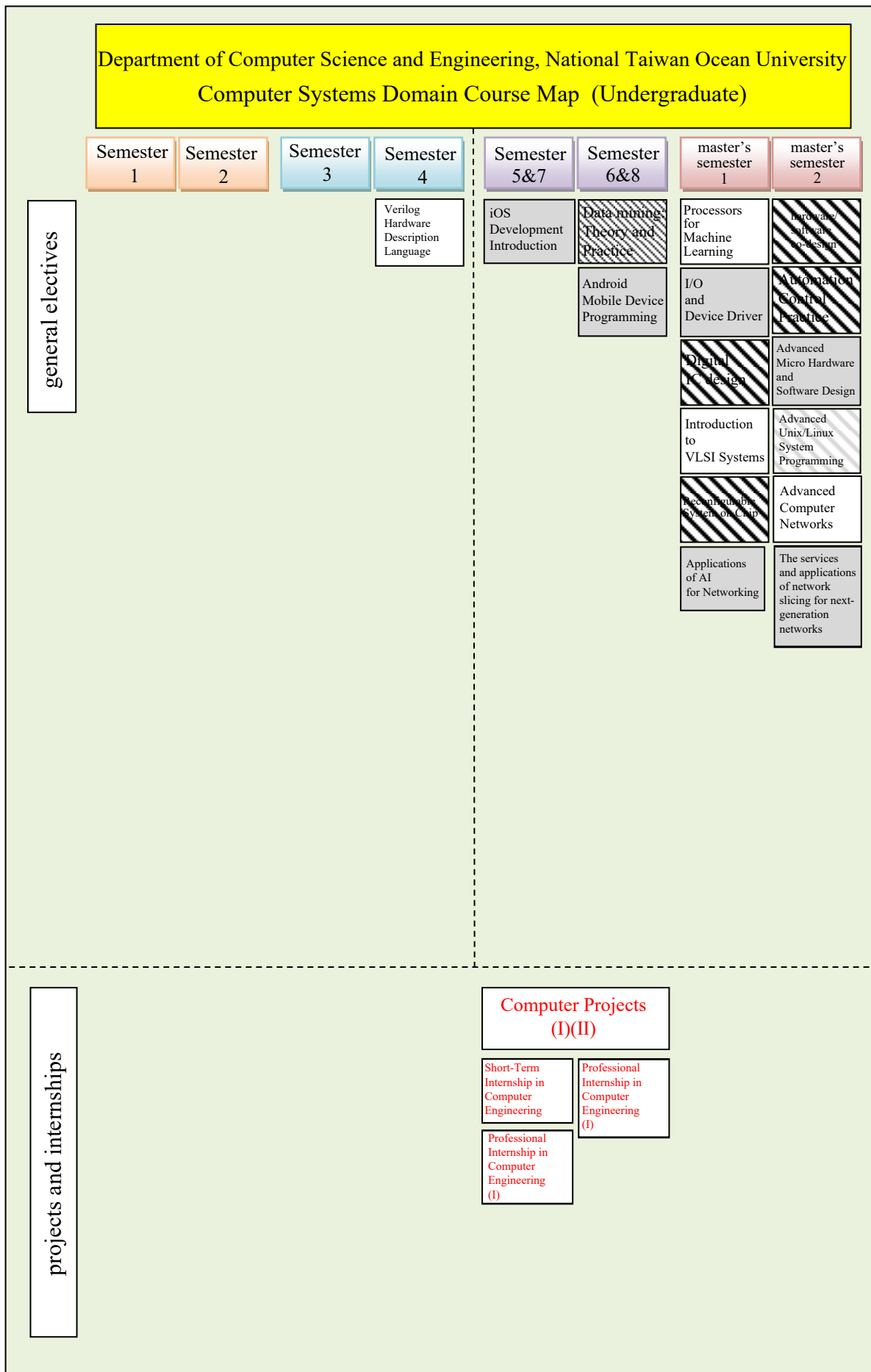

Note 1: Gray courses represent courses that span two domains, but can only be considered as courses of one of the domains.

Note 2: The slash grid indicates courses not offered in that semester.

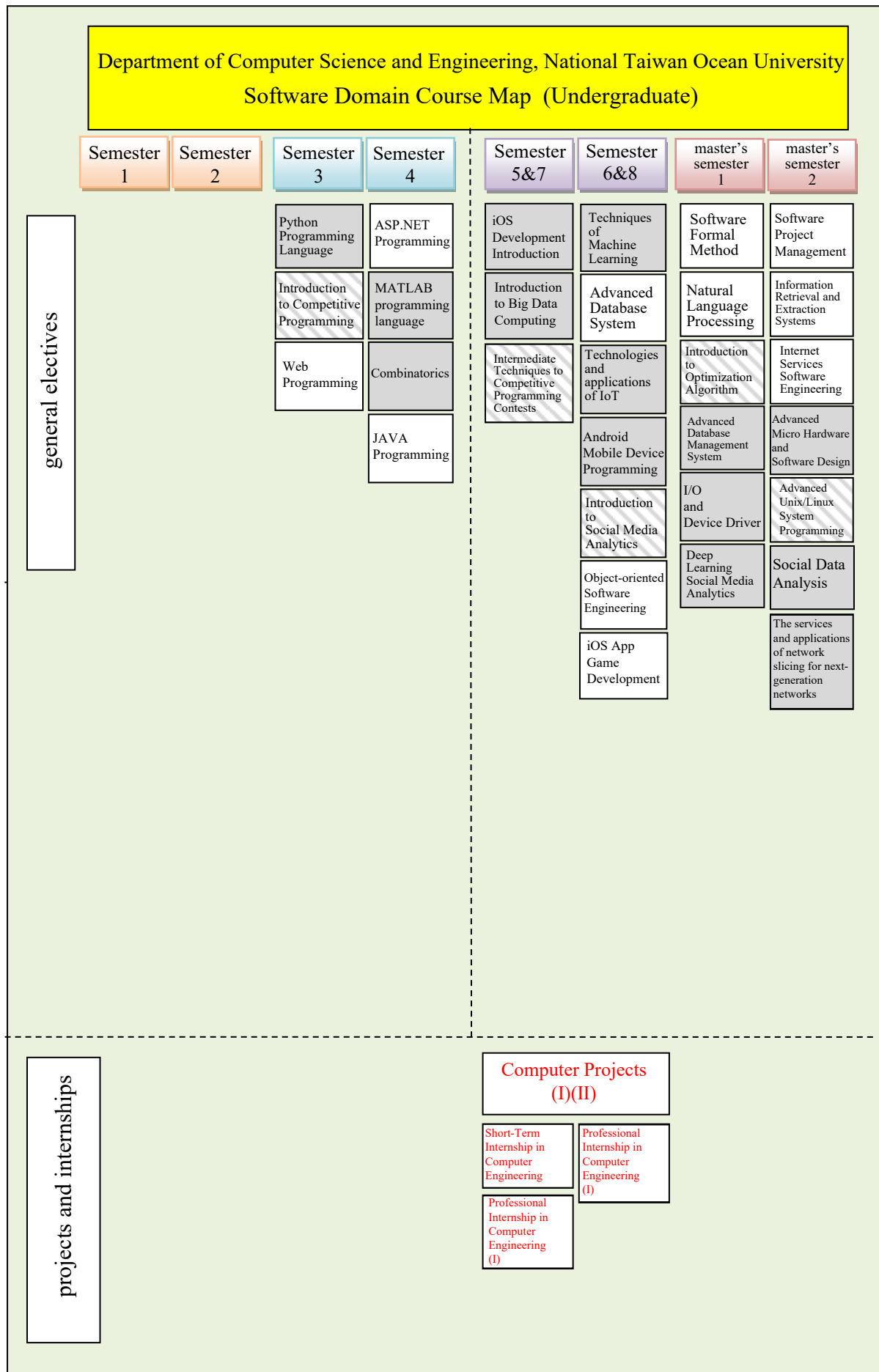

Note 1: Gray courses represent courses that span two domains, but can only be considered as courses of one of the domains.

Note 2: The slash grid indicates courses not offered in that semester.

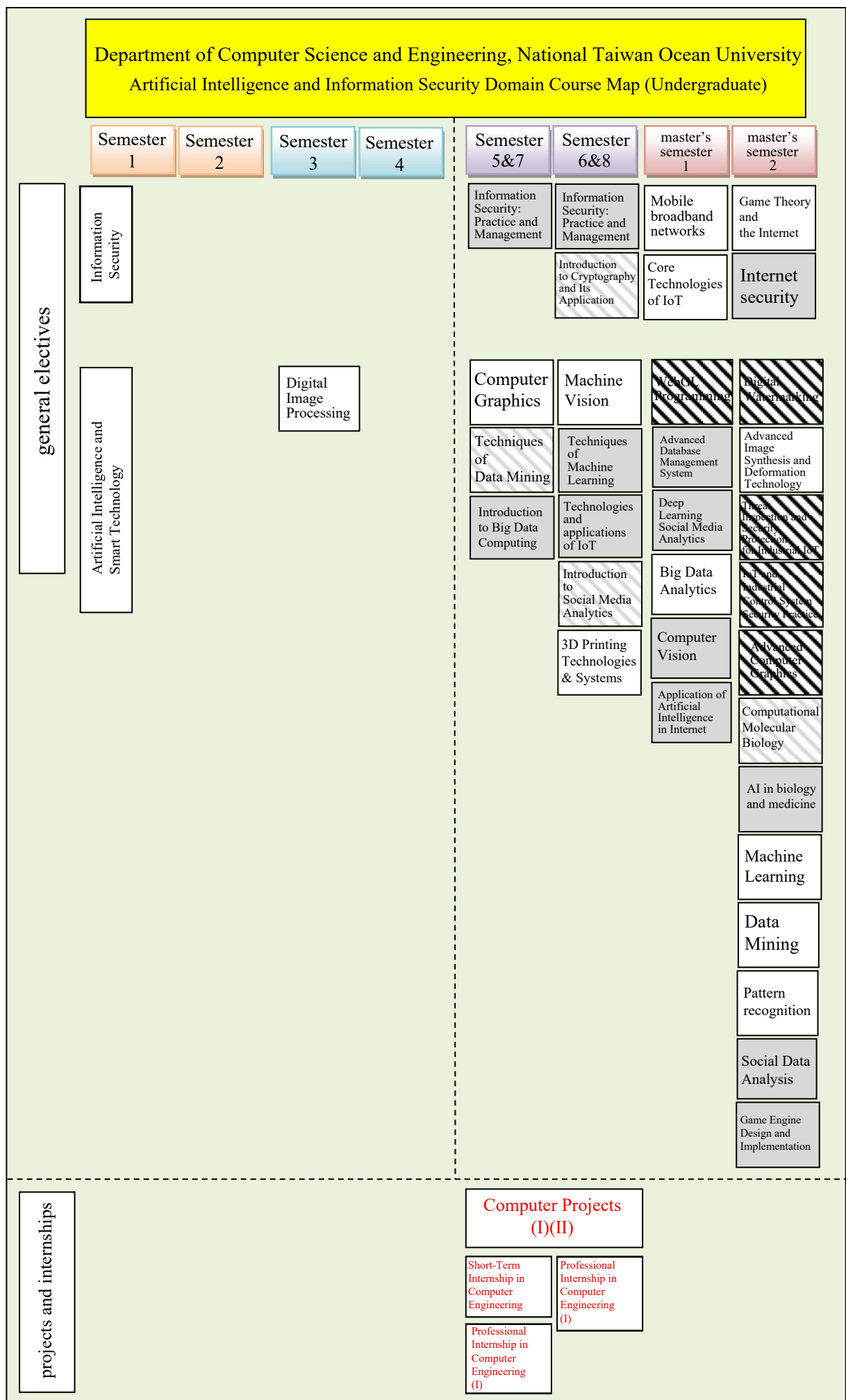

Note 1: Gray courses represent courses that span two domains, but can only be considered as courses of one of the domains.

Note 2: The slash grid indicates courses not offered in that semester.

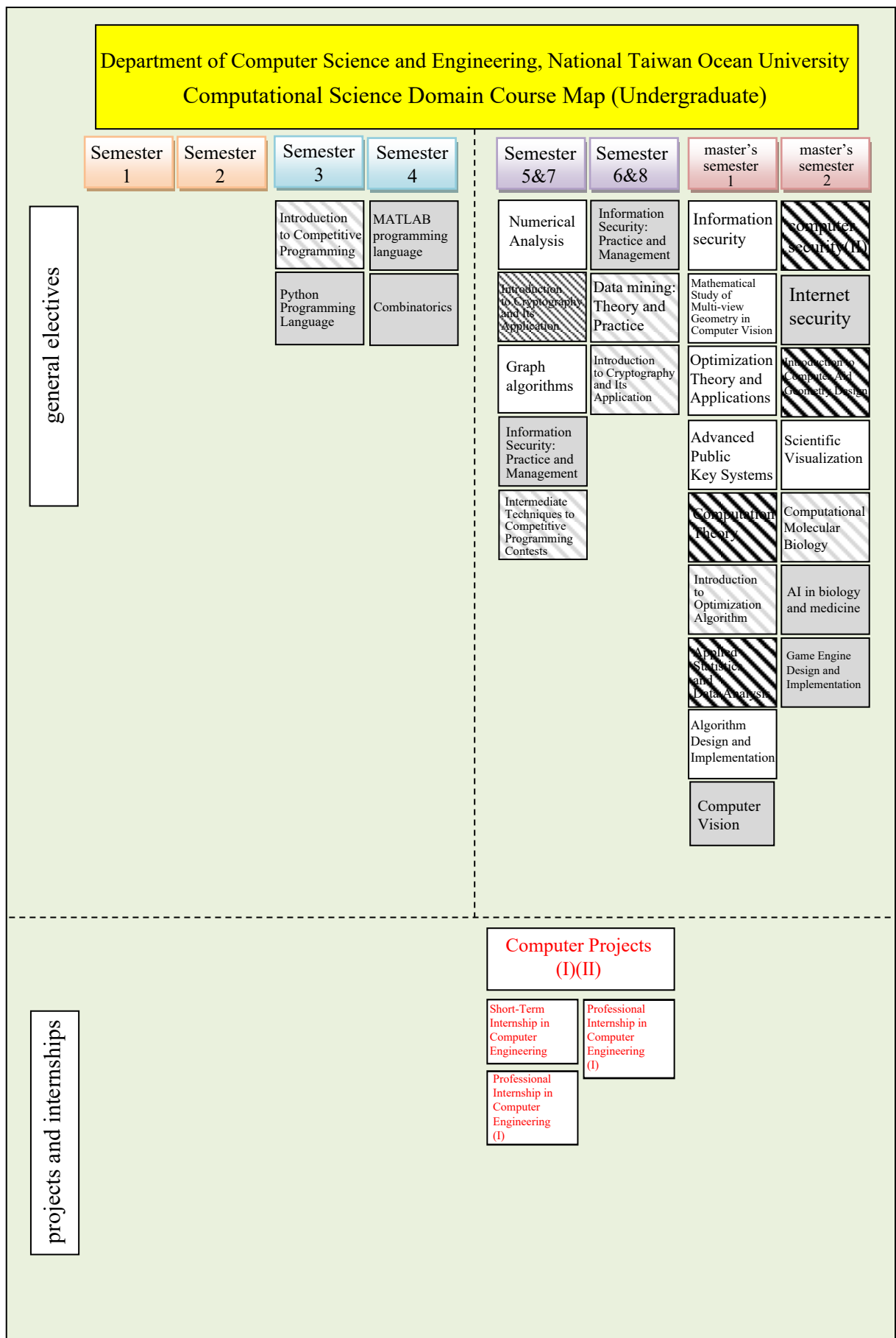

Note 1: Gray courses represent courses that span two domains, but can only be considered as courses of one of the domains.

Note 2: The slash grid indicates courses not offered in that semester.